



JOSEPH  
AND THE  
AMAZING  
TECHNICOLOR  
DREAMCOAT  
LYRICS BY  
TIM RICE  
MUSIC BY  
ANDREW LLOYD WEBBER

IN THE NOEL S. RUIZ THEATRE



# TINI LAW, P.C.

Attorneys At Law

**GET A FREE  
CONSULTATION**

Call us today at  
(631) 925-2650  
(877)TINI-LAW

**tinilaw.com**



At Tini Law, we provide personal care and build long-term trusting relationships. With offices now in Manhattan and Suffolk County, we offer the assistance and expertise of leaders in each of the areas we practice, specializing in matrimonial and family court matters, commercial litigation, real estate, criminal and personal injury. Our lawyers are proactive and provide Answers not just options. You're not alone, Tini Law is here for you. The best 4 words you can say are: "Speak to my Attorney".



**FRANCESCO P. TINI, ESQ.**

*Founding & Managing Partner*

**We are located at**

435 Montauk Hwy, West Islip, NY 11795

West Islip, NY, 11795



Executive Director: ALYSE NICOLE ARPINO  
**PRESENTS**



IN

THE NOEL S. RUIZ THEATRE

**Music by**  
**ANDREW LLOYD WEBBER**

**Lyrics by**  
**TIM RICE**

Music Director  
MATTHEW W. SURICO

Stage Manager  
JAY MOSER

Choreographer  
ROCHELLE MARTIN

Sound Designer  
TIM HAGGERTY

Scenic Designer  
JOHN MAZZARELLA

Lighting Designer  
BRANDON LATARGIA

Costume/Wig Designer  
RONALD R. GREEN III

**Director**  
**ROCHELLE MARTIN**

March 16 - April 06, 2024

*Joseph and the Amazing Technicolor Dreamcoat* is presented by  
arrangement with Concord Theatricals on behalf of  
The Really Useful Group.  
[www.ConcordTheatricals.com](http://www.ConcordTheatricals.com)



**BOARD OF DIRECTORS**

Chairman ..... Marc Hollid-Ausset  
Secretary ..... Joe Naftal  
Treasurer ..... Bob Solak  
Directors ..... Malika Batchie-Lockhart, Ellen Dumlao, Suzanne Neske  
Founding Members .... Lynn Cahalan, Joseph Campanello\*, Noel S. Ruiz\*, Brian Schnurman  
\* Deceased

**ADVISORY BOARD**

Members ..... Clayton Howe, JP Panetta, Jessica Paz, Nick Sanchez, Beth Trentacoste

**ADMINISTRATIVE**

Executive Director ..... Alyse Nicole Arpino  
Director of Operations ..... Clara Iacopelli  
Director of Education ..... Patrick Campbell

**ARTISTIC**

Director ..... Rochelle Martin  
Music Director ..... Matthew W. Surico  
Choreographer ..... Rochelle Martin  
Lighting Designer ..... Brandon Latargia  
Sound Designer ..... Tim Haggerty  
Costume & Wig Designer ..... Ronald R. Green III  
Scenic Designer ..... John Mazzarella

**PRODUCTION**

Technical and Rental Assistant ..... Brendan Noble  
Stage Manager ..... Jay Moser  
Production Carpenter ..... James Austin  
Assistant Carpenters ..... John Mazzarella, Brendan Noble  
Scenic Painters ..... Jae Kim, Kim Lecker, Liz Macchio  
Props Master ..... John Mazzarella

**MARKETING & PUBLIC RELATIONS**

Graphic Designers ..... John Mazzarella, Brendan Noble, Mike Shapiro  
Social Media Manager ..... Mike Shapiro

**OPERATIONS**

Box Office Staff ..... Kelly Berwick, Kayleigh Di Brico, Missi Tini  
Group Sales Coordinator ..... Brian Micelli  
Cleaning Services ..... All Star Cleaning, Inc.

**HOUSE STAFF**

Volunteer House Managers..... Alyse Arpino, Marc Hollid-Ausset, Alene Sanges,  
Michael Sherwood, Missi Tini  
Volunteer Ushers..... Cameron Angelo, Cara Angelo, Leona Arpino, Johanna Bambach,  
John Bambach, Kevin Burns, JoAnn Cassale, Sophia Cassale, Michelle Ferraro, Sandy Hiller,  
Kristi Kahen, Paige Mathers, Tara Mathers, Robin Matthews, John Mazzarella,  
Christine O'Leary, Kaitlyn Otto, Al Perreca, Pat Perreca, Larisa Schadt, Michael Sherwood,  
Molly Sanges, Zachary Sanges, Jackie Smith, Jackie St. Louis, Gaia Tini, Missi Tini,  
Katy Trunz, Jeffrey Visotsky

**Mission Statement**

*"CM Performing Arts Center, a 501(c)(3) NonProfit Organization,  
is "home" to people from all walks of life who work  
collaboratively to produce quality theatrical productions.  
Guided by the values of excellence, diversity and community,  
we seek to make a positive contribution to arts-education,  
culture and the quality of life on Long Island."*

**KAPOW!**

@MILOTOYSCOLLECTIBLES

FREE COMIC BOOK  
No Purchase Necessary.  
Up to \$5 Value  
(marked "Milo")

**MILO TOYS**  
**.COLLECTABLES**

941 Montauk Highway, Oakdale  
(631) 256 - 5412

20% Off  
Any Purchase of  
"MILO"  
Marked Items

**POW!**

*Lisa Schindlar*  
PHOTOGRAPHY  
EVENTS / PORTRAITS / THEATRE

Be a step ahead this Audition Season  
with affordable Professional Headshots!

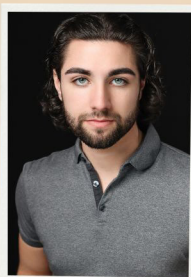

@LSchindlar

# SUMMER CAMP



Does your child or teen  
love being in the spotlight?

Join us this summer starting in June for the  
CM Summer Camp!

Your child will be ready to conquer the stage alongside our  
amazing teaching staff.

## LITTLE KIDS

4 Years Old -  
Entering 1st.Grade

## KIDS & JUNIORS

Entering 2nd Grade -  
14 Years Old

## TEENS

Ages 13 -19

**\$825** New Students | **\$800** Returning Students

[www.CMPAC.com/Summer-Camp](http://www.CMPAC.com/Summer-Camp)

# The Cast

(In Order of Appearance)

Narrator .....	Emily Gates
Joseph .....	Will Brennan
Kid's Choir .....	Anna Bolze, Edward Langston, Alia Marine, Sadie Mathers, Elise Minerva, Emily Minerva, Ariella Mossey, Jackson Rodin, Jax Segal, Elliot Torbenson, Hannah Wright
Women's Chorus .....	Steffy Jolin*, Kristi Kahen, Sarah Klaum, Anabelle Koelmel, Isabella Licata, Mahi Marine, Paige Mathers, Jessica Pecorella, Molly Sanges, Michele Segal, Julia Villani
Jacob .....	Barry Johnson
Reuben .....	Briggs G. Houston
Simeon .....	Michael Krulder
Levi .....	James O'Connor
Naphtali .....	Eddie D'Atri
Issachar .....	Alexander Yagud-Wolek
Asher .....	John Mazarella
Dan .....	Carson Warkenthien
Zebulun .....	David Lafler
Gad .....	AJ Lawrence
Benjamin .....	Jake Cooney
Judah .....	Giovanni Marine
Ishmaelite .....	Dominick Iadanza
Reuben's Wife .....	Sarah Klaum
Potiphar .....	Barry Johnson
Mrs. Potiphar .....	Michele Segal
Butler .....	Jake Cooney
Baker .....	John Mazarella
Pharaoh .....	James O'Connor
Apache Dancer .....	Steffy Jolin

\* = Dance Captain

## SWINGS/UNDERSTUDIES

for Reuben, Eddie Weiss; for The Brothers, Brendan Noble; for  
The Wives, Ariella Mossey

# Musical Numbers

## ACT I

"Prologue" .....	Narrator
"Any Dream Will Do" .....	Joseph, Children
"Jacob and Sons" .....	Narrator and Company
"Joseph's Coat" .....	Jacob, Narrator, Joseph and Company
"Joseph's Dreams" .....	Narrator, Joseph and Brothers
"Poor, Poor Joseph" .....	Narrator, Joseph and Brothers
"One More Angel in Heaven" .....	Reuben, Reuben's Wife, Jacob, Brothers, Wives
"Potiphar" .....	Narrator, Potiphar, Mrs. Potiphar, Joseph and Ensemble
"Close Every Door" .....	Joseph, Children and Company
"Go, Go, Go Joseph" .....	Narrator, Joseph, Baker, Butler and Company

THERE WILL BE A BRIEF 15 MINUTE INTERMISSION.

## ACT II

"Entr'acte" .....	Children
"A Pharaoh's Story" .....	Narrator, Children and Company
"Poor Poor Pharaoh" / "Song of the King" .....	Narrator, Butler, Joseph, Pharaoh and Ensemble
"Pharaoh's Dream Explained" .....	Joseph and Ensemble
"Stone the Crows" .....	Narrator, Pharaoh, Joseph and Female Ensemble
"Those Canaan Days" .....	Simeon, Jacob, Brothers and Apache Dancers
"The Brothers Came To Egypt" / "Grovel, Grovel" .....	Narrator, Brothers, Joseph and Ensemble
"Who's The Thief" .....	Joseph, Brothers and Female Ensemble
"Benjamin Calypso" .....	Judah, Brothers, Female Ensemble and Children
"Joseph All The Time" .....	Narrator, Joseph, Brothers and Ensemble
"Jacob in Egypt" .....	Narrator, Jacob and Company
"Any Dream Will Do (Reprise)" .....	Joseph, Narrator and Company
"Joseph Megamix" .....	Company



**CM** PERFORMING  
*Arts* CENTER

THE ULTIMATE FOREIGNER - JOURNEY TRIBUTE

# FOREIGN JOURNEY



**Saturday, March 30**  
**8:00PM**



A WORLD PREMIERE EVENT  
IN PARTNERSHIP WITH

**TRW**  
Theatrical Rights Worldwide

# THE OLYMPIANS

## AN EPIC MUSE-ICAL

THE OLYMPIANS, AN EPIC MUSE-ICAL REMINISCENT OF ONCE ON THIS ISLAND/HADESTOWN MEETS A FUNNY THING HAPPENED ON THE WAY TO THE FORUM, BUT IN ANCIENT GREECE (AROUND GREEK MYTHOLOGY). FEATURING AN ECLECTIC SCORE OF WELL-LOVED HITS, RANGING FROM BLONDIE AND HALL & OATES TO MILEY CYRUS AND KELLY CLARKSON, THE OLYMPIANS IS A RIOTOUSLY FUNNY AND POWERFUL SHOW ABOUT THE POWER OF CHANGING THE NARRATIVE!

Fri. April 12 8PM

Sat. April 13 8PM

Sun. April 14 2PM

WITH  
SONGS BY

PAT BENATAR  
MILEY CYRUS  
THE CHICKS  
KELLY CLARKSON  
BLONDIE AND MORE!

CREATIVE MINISTRIES PRESENTS

# JOURNEY

CROSS & CRUCIFIXION

Ash Wed. 02/14 St. Joseph Church – Ronkonkoma 7:30PM

Fri. 02/16 St. Joseph RC Church – Babylon 8:00PM

Sun. 02/25 St. Anthony of Padua - Rocky Point 3:30PM

Fri. 03/01 Our Lady of Hope – Carle Place 8:00PM

Sun. 03/03 St. Kilian Parish – Farmingdale 3:00PM

Wed. 03/06 St. Gertrude RC Church – Bayville 7:30PM

Sun. 03/10 St. Saviour Church – Brooklyn 3:00PM

Wed. 03/13 Our Lady of Fatima - Port Washington 7:30PM

Thurs. 03/14 Our Lady of Lourdes – West Islip 8:00PM

Fri. 03/15 Good Shepherd – Holbrook 8:00PM

Sun. 03/17 Ss. Cyril and Methodius - Deer Park 2:00PM

Thurs. 03/21 Our Lady of the Snow - Blue Point 7:30PM

Fri. 03/22 St. Fidelis – College Point 8:00PM

Sat. 03/23 Maria Regina Residence - Brentwood 2:00PM

Sun. 03/24 Assumption of the Blessed Virgin Mary – Centereach 3:00PM

Good Fri. 03/29 CM Performing Arts Center - Oakdale

10AM & 3PM - Presented in English, 12PM & 7PM - Presented in Spanish

for more information, visit [www.CMPAC.com](http://www.CMPAC.com) or call (631) 218 - 2810

\*Good Will Offering

# Become a Gem

DISCOUNTS & PERKS    BACKSTAGE TOURS  
EARLY BIRD ACCESS    SPECIAL EVENTS

	AMETHYST	TOPAZ	EMERALD	RUBY	SAPPHIRE	DIAMOND
	\$25/month or \$300/year	\$50/month or \$600/year	\$100/month or \$1200/year	\$150/month or \$1800/year	\$200/month or \$2400/year	\$1000/month or \$12000/year
Exclusive CM GEMS Membership Card	◆	◆	◆	◆	◆	◆
Access to Exclusive Facebook Group	◆	◆	◆	◆	◆	◆
Acknowledgment on CM Website and in Playbills	◆	◆	◆	◆	◆	◆
15% off CM Merchandise Shop	◆	◆	◆	◆	◆	◆
1 Free Main Stage Ticket (per calendar year)	◆	◆	◆	◆	◆	◆
1 Additional Free Main Stage Ticket (per calendar year)		◆	◆	◆	◆	◆
2 Free Children's Theatre Tickets (per calendar year)		◆	◆	◆	◆	◆
Exclusive CM GEMS Gift Item (per calendar year)		◆	◆	◆	◆	◆
15% off Concession Purchases (with Membership Card)		◆	◆	◆	◆	◆
Semi-Annual Update Newsletter from the Board of Directors		◆	◆	◆	◆	◆
Discount to Select Special Events			◆	◆	◆	◆
Early Bird Access to Educational Theatre Showcases			◆	◆	◆	◆
Quarterly Behind-the-Curtain Events			◆	◆	◆	◆
One Free 4-Person VIP Table to a Main Stage Production (per calendar year)			◆		◆	◆
2 Additional Children's Theatre Tickets with Post-Show Meet & Greet/Photo Opportunity (per calendar year)			◆	◆	◆	◆
Complimentary Same-Day VIP upgrades (if available)			◆	◆	◆	◆
One Free Children's Theatre Birthday Package (per calendar year; 10 guest limit, larger party addl. fee)				◆	◆	◆
10% Ticket Discount for Friends & Family (limit of 4 per Main Stage Production)				◆	◆	◆
One Exclusive Post-Show Backstage Tour for 4 people (per calendar year)				◆	◆	◆
Free Main Stage Subscription for 2 people (per season)					◆	◆
Exclusive CM Sapphire or Diamond Zip Up Jacket (per calendar year)					◆	◆
25% Off One Season of Educational Theatre Classes (per calendar year)					◆	◆
Additional 25% Off One Season of Educational Theatre Classes (per calendar year)						◆
Branding of VIP Section						◆
Full Page Playbill Ad for Main Stage Shows						◆
Website Banner						◆



# CM GEMS



## THE BOARD OF DIRECTORS

Malika Batchie-Lockhart  
Ellen Dumlao  
Marc Hollid-Ausset  
Joseph Naftal  
Suzanne Neske  
Bob Solak

## SAPPHIRE

Maryann Hamilton  
Joanne Hamilton  
Deborah Linneman

## RUBY

John Facilla  
Kathy Greiner  
Stephanie Macintosh  
Marc Manza  
Brian Schnurman  
Sissy Slomin  
Donald Weimer

## EMERALD

Cara Angelo  
Susan Carante  
Sandra Green  
Pat Gustaffsen  
Ronald & Donna Haberman  
Joseph Lepage  
James & Melody Marino  
Carol Morris-Parsowith  
Jill Pinnella

## TOPAZ

Dance Connection  
Johnnie Mae Alston  
Bonnie Ax  
Mary Brady  
Rita Brasen  
Joseph Castelli  
Margaret Coyne  
Maureen Delaney  
John Faughnan  
Patricia Felice  
Rosemary Fielden  
Christine Gardner  
Frank Grabowski  
Christina Gravano  
Brianna Henkel  
Joan Hoppe  
Colleen Jackson  
Carol Jones  
Kelly Jones  
Caroline Lascala  
Nancy Maia  
Peter Maniscalco  
Linda Monaco  
Ellen Ohsiek  
Bette Rodney  
Patricia Russo  
Scott Sanford  
Joanne Sharrott  
Linda Steckle  
Janet Tuminello  
Anne Virgilio  
Rena Wahl

BECOME A GEM TODAY!

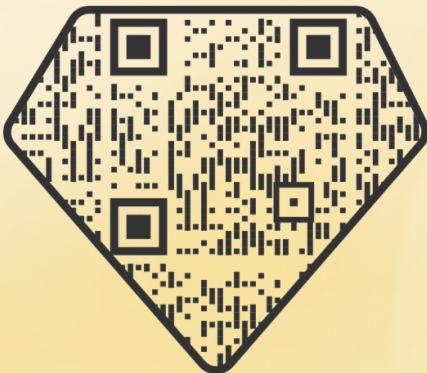

## AMETHYST

Spider Bite Brewing Co.  
WA Meadworks  
Angela DeMartino  
Maureen Fitzpatrick  
Martin Gormezano  
Lori Gulle  
Debra Linkletter



Peter Fogel's  
**“TIL DEATH DO US PART...  
YOU FIRST!”**

**She's Romantic. He's Hopeless.**

**Written & Performed by Peter Fogel**

Til Death Do Us Part...You First! is a show that combines fast-paced Catskills-style comedy with a grounded sense of pathos. Even behind Fogel's mask of self-deprecating humor, audiences can see a man on a journey to find acceptance.

**Friday, 04/19**

**8PM**

**Saturday, 04/20**

**2PM & 8PM**



**Directed by  
Academy Award Nominee  
CHAZZ PALMINTERI**

# CM PERFORMING Arts CENTER

## Online Merchandise Store

Shop **CM's** Official Merchandise Store for the latest shirts, hoodies, hats, bags and other **CM** gear shipped straight to your home.

[www.CMPAC.com/shop](http://www.CMPAC.com/shop)



## BECOME A SHOW SPONSOR

Sponsorship Opportunities and Corporate Support enables **CMPAC** to present the highest caliber theatrical performances possible. By supporting the arts, corporations, organizations, and community groups demonstrate leadership and commitment to the quality of life on Long Island. There are a variety of Sponsor Participation Levels to meet your budget and marketing needs. We offer flexibility with our sponsorship packages to fit your needs

### Some Previous Show Sponsors:



# RENT THE THEATRE

Host your next event at The CM Performing Arts Center



Whether it's for a corporate event, dance recital, band, charity event, etc., the CM Performing Arts Center is the perfect place to host! With our elegant decor, spacious venue, and delightful ambiance, your event will surely be unforgettable.

Contact [Info@cmpac.com](mailto:Info@cmpac.com) for more information.



# About the Cast

**Will Brennan (Joseph)** is incredibly excited to return to **CM's** Main Stage in this amazing production with the chance to perform a dream role of his!!! He was last seen in **CM's** Main Stage production of *Evita* (Ensemble). Past **CM** credits include: *Elf* (Chadwick), *The Sound of Music* (Rolf), and *The Wizard of Oz* (Scarecrow/Tinman Swing). Other favorite credits include: *Rodgers + Hammerstein's Cinderella* (Prince Topher), *Les Miserables* (Enjolras) and *Disney's Beauty and the Beast* (The Beast). Will would like to thank Rochelle and Matt for this incredible opportunity, as well as his family, friends and cast for all the love and support!!! Break legs to all involved, and enjoy this incredible show :) Instagram: @thewillbrennan

**Emily Gates (The Narrator)** is thrilled to be back on the **CM** Main Stage, having last been seen as Jovie in *Elf*. Some favorite credits include: *Witch #3 (Macbeth)*, *Vocalist (Side By Side by Sondheim)*, and *Elizabeth Benning (Young Frankenstein)*. She'd like to thank Sammi, Katie, Michael and her parents for supporting her and keeping her sane.

**Barry Johnson (Jacob/Potiphar)** has performed in venues as far as London to as local as Manhattan and Long Island, including ten years with Geraldine Fitzgeralds Everyman Acting Company. He also spent a year at La Mama Experimental Theatre Co. On Long Island, he has done several shows at The Gateway Playhouse, and here at **CMPAC**, he's appeared in over 40 featured roles including: *Bonnie and Clyde*, *Titanic*, *West Side Story*, and *A Bronx Tale*.

**James O'Connor (Levi/Pharaoh)** is excited to rule Egypt with the power of Rock and Roll on the **CM** stage. Past credits include: *Footloose* (Cowboy Bob/Cop), *Elf* (Walter Hobbs), *A Bronx Tale* (Rudy the Voice), *Spring Awakening* (Georg), *Into the Woods* (The Baker), *The Foreigner* (Ellard), *The Three Musketeers* (Aramis), *Romeo and Juliet* (Tybalt), and *Henry IV: Part 1* (Poins). He would like to thank Rochelle, Matt, and Alyse for giving him this opportunity. A special thanks to his friends and family for their support. Especially to his loving wife, Louisea. Without her support none of this is possible.

**Briggs G. Houston (Reuben)** is thrilled to be back on stage as Reuben in *Joseph and the Amazing Technicolor Dreamcoat* at **CM Performing Arts Center**, marking

his first appearance since the pause of the theater world due to the global pandemic. His repertoire at **CM** includes: roles such as Carl in *Ghost*, Berger in *Hair*, and Buck Barrow in *Bonnie and Clyde*. Theater has been a journey of profound friendships and connections for Briggs, offering a cherished escape and creating a myriad of unforgettable memories. He extends a heartfelt thanks to Rochelle and Matt for the opportunity to take the stage once more. Beyond the spotlight, Briggs dedicates much of his time to reading fantasy novels, Freemasonry, and his Australian Shepherd, Gibson.

**Michael Krulder (Simeon)** is thrilled to be back on the **CM** stage in *Joseph!* Last seen at **CM** as Buddy in *Elf*, and Prince Charming/the Wolf in *Into The Woods*, Michael is honored to be a part of this storied **CM** tradition! He'd like to thank his family, his friends, and especially Emily for showering him with love and support.

**Giovanni Marine (Judah)** is a Dominican-American actor/director born and raised on Long Island. He has been fortunate enough to direct and perform various roles from classic musicals to classical texts. He is grateful and excited to be a part of *Joseph* with all of these wonderful actors and his first show with his wife and daughter on stage! He would like to give thanks to Jesus, first and foremost, his loving wife Mahi for her patience and endless support (absolutely killing it!), his two daughters for their constant inspiration (Alia I'm so proud of you for making your **CM** debut!!!), Rochelle for her patience, constant hard work and determination, and most definitely the cast for their patience, selflessness and dedication!

**Jake Cooney (Benjamin/Butler)** is thrilled to be making his fourth appearance at **CM**. Jake hails from Bayport, Long Island and is thirteen years old. He is the youngest of three and is always keeping the family entertained. Since first performing in *Matilda the Musical*, in the spring of 2022, he has gone on to perform in *A Christmas Story the Musical*, as Flick and Scut, as Kurt VonTrapp in *The Sound of Music*, as JoJo in *Seussical the Musical* (two separate productions), *Elf the Musical* and recently honed his on-film acting techniques in a small independent film. In his spare time, Jake is an avid snowboarder, plays tennis and is working on his piano and vocal skills. He is looking forward to a long career on both stage and in film.

# About the Cast

**Eddie D'Atri (Naphtali)** is very honored and excited to return to the **CM** Stage with this production of *Joseph and The Amazing Technicolor Dreamcoat!* Some favorite past credits: *Sound of Music* (Rolf), *Matilda* (Rudolpho), *A Christmas Carol* (Fred), and *How to Succeed in Business Without Really Trying* (Gatch). Eduardo would like to thank Rochelle and Matt for the wonderful opportunity to be a part of this production. Special shoutout and congratulations to such a wonderful, hardworking cast. Break a leg!

**Alexander Yagud-Wolek (Issachar)** is delighted to be part of **CM Performing Arts** production of *Joseph*. His past roles in Long Island theater include: Hugo Peabody in *Bye Bye Birdie*, Brandy Bottle Bates/Havana Dancer in *Guys and Dolls*, swing/Paul U/S in *A Chorus Line*, Ensemble/as well as Kevin and Nick U/S in *The Prom*, and many more. Alex, the president of his high school's thespian honor society, recently won an East End Teeny for his outstanding portrayal of Willard Hewitt in the musical *Footloose*.

**John Mazzarella (Asher/Baker)** is thrilled to be back on stage in this **CM** staple and classic *Joseph and the Amazing Technicolor Dreamcoat*. This is John's 2nd tour of *Joseph* here at **CM**. His most recent favorite credits include: *The Prom* (Sheldon Saperstein), *Bye Bye Birdie*, *The Drowsy Chaperone* (Gangster), *All Shook Up*, *A Christmas Story*, *Nice Work if You Can Get It* (Gangster Dancer), *Joseph and the Technicolor Dreamcoat* (Asher), and *Mamma Mia* (Eddie) at **CM**. John has also been the Resident Scenic Designer and Projection Designer at the **CM Performing Arts Center**. John would like to thank the entire production team, especially his partner in crime and his stage big sister ;) Rochelle.

**Carson Warkenthien (Dan)** has been performing in Theatre his entire life and is excited to be in his first production with **CM**. Some of Carson's most recent credits include: portraying Dennis/Perkins in *The Play That Goes Wrong* at Suffolk Community College and starring as the role of Linus in *You're A Good Man Charlie Brown* at the Clare Rose Playhouse. He has also appeared in several productions at Deer Park High School, such as Jay in *Disney's Descendants*, Chef Louis in *The Little Mermaid*, Martin Vanderhof in *You Can't Take It With You*, Juror #7 in *Twelve Angry Men*, David/Ronald Reagan in *The Wedding Singer*, and several one acts plays which he acted and directed

in. Carson would like to thank all those involved in bringing this wonderful show to life as well as his family and friends for their love and support. Enjoy the show!

**David Lafler (Zebulun)** is thrilled to return to the **CM** Main Stage for the second time! David's past credits include: Les in Gateway's Main Stage production of *Disney's Newsies*, Michael/Big Kid in **CM's** *Matilda*, Mr. Wormwood in Gateway's Conservatory production of *Matilda, Jr.*, Young Scrooge and Peter in *A Christmas Carol* & the Children's Choir in *Joseph* at T3, Cogsworth in Gateway's Children's Theatre production of *Beauty and the Beast*, as well as ensemble roles in *Mary Poppins, Jr.*, *Aladdin, Jr.*, & *The Wizard of Oz*, Kurt in LHS production of *Sound of Music*, Crutchie in LHS's *Newsies* and Benny Southstreet in LHS's *Guys & Dolls*. David would like to thank his acting, voice, and dance teachers for always believing in him, supporting him, and giving him the tools he needs to take the stage with grace; his parents, siblings and grandparents for their love & support; and Will for sending him a text!

**AJ Lawrence (Gad)** is excited to be returning to the **CM** stage as Gad in *Joseph!* He was most recently seen on the **CM** stage as Will Bloom in *Big Fish*. Some of his other favorite credits include: *RENT* (Mark Cohen), *The Spongebob Musical* (Perch Perkins), *Little Shop Of Horrors* (Orin Scrivello, D.D.S.), *The Drowsy Chaperone* (Underling), *Jesus Christ Superstar* (Caiaphas), *Rock of Ages* (Dennis Dupree), and *Grease* (Teen Angel/Johnny Casino). AJ would like to thank Rochelle and Matt for the opportunity, and sends his love to family and friends for their constant support! @ajlawrence629

**Michele Segal (Mrs. Potiphar/Ensemble)** is so excited to be returning to the **CM** stage. She is thrilled to be sharing the stage with her son Jax for the first time as well as this super talented cast and crew. Other **CM** credits include: *The Prom* (Angie US/ensemble) 9 to 5 (Candystriper/ensemble). Other recent credits include: *The Prom* at Theater Three, and *Godspell* at POTR. Michele toured with the national and international tours of Nickelodeon's *Rugrats! A Live Adventure* and *Blues Clues Live!* Michele would like to thank Rochelle, Matt and Alyse for this amazing opportunity.

# About the Cast

**Dominick Iadanza (Ensemble)** is Thrilled to do his fourth Main Stage Show at **CM!** Other Previous Credits include: *Cats* (Bill Bailey), *Shrek* (Guard Captain), *Footloose* (Ensemble), *Beauty & The Beast* (Lumiere), *Aladdin* (Genie), *Phantom* (Policeman 1), *Les Miserables* (Major Domo), *Cinderella* (Mouse), *West Side Story* (Officer Krupke), *The Little Mermaid* (Windward), *The Mystery Of Edwin Drood* (Ensemble), *Scrooge* (Ghost Of Christmas Yet To Come), *The Lion King* (Scar), and many more. Dominick would like to give a big thanks to Rochelle, Matt, & the amazing team for all of their hard work, effort and support even with his YouTube Channel!

**Steffy Jolin (Dance Captain/Ensemble)** is excited to be back at **CM** with so many talented people! She was last seen in the ensemble of *Footloose*. Steffy graduated from Adelphi University with a BS in Music/Vocal Performance. Favorite credits include: *Aida* (Aida), *All Shook Up* (Lorraine), *The Little Mermaid* (Sebastian), *Cinderella* (Ella), *In the Heights* (Vanessa, Carla), *Dreamgirls* (Lorell Robinson, Michelle Morris), *Once on this Island* (Ti Moune), *Jekyll and Hyde* (Lucy Harris), *Hairspray* (Lil Inez), *Legally Blonde* (Pilar), *Ragtime* (Sarah). Steffy would like to thank her family and friends for all their love and support! @steffyjolin

**Kristi Kahan (Ensemble)** is incredibly excited to return to **CM's** Main Stage, having been last seen in *The Wizard of Oz*, and to *Joseph* for the second time! Favorite credits include: *Descendants, 2022* (Jane), *Descendants, 2023* (Jane), and *Mamma Mia* (Ensemble). Kristi would like to thank Rochelle and Matt for this incredible opportunity, as well as her family, friends and cast for all the love and support!!!

**Sarah Klaum (Ensemble)** is thrilled to be in her fifth production at **CM!** Past credits include: *Footloose* (Ethel McCormack), *Elf the Musical* (Mrs. Claus), *Into the Woods* (Cinderella's Stepmother) and *The Sound of Music* (Baroness Elberfeld). Sarah would like to thank Rochelle, Matt, Jay, and the entire crew and this exceptional cast for making this show so wonderful—special thanks to Sarah's family and friends for their love and support.

**Anabelle Koelmel (Ensemble)** is thrilled to be back on the **CM Performing Arts Center** stage in her 4th show at the theater. Some of her favorite past roles include: Molly (*Annie*), Matilda (*Matilda*) and Young

Elsa (*Frozen, Jr.*). Anabelle is in 8th grade and in her spare time she loves to act, sing, see Broadway shows, bake and travel. She would like to thank everyone in her family, especially her Mom, Dad and brother Henry for always supporting her dreams. Also a big THANK YOU to the production team of *Joseph and the Amazing Technicolor Dreamcoat* for including her in the show!

**Isabella Licata (Ensemble)** is a Long Island based performer who has been apart of productions all across the Island and is beyond excited to be at **CM PAC**. Bella has a passion for Marine Biology and loves Animals with her entire heart but the stage is where she feels the most at Home and her truest self. She would like to thank her family for always being so wonderful and supportive and her friends for cheering her on. Some of her past credits include: *Matron Mama Morton* (*Chicago*), *Patrice* (*13: The Musical*), *Nellie* (*Jekyll & Hyde*), *George* (*Godspell*) and *Carrie* (*Carrie The Musical*).

**Mahi Marine (Ensemble)** Native to Brooklyn and residing in Long Island, Mahi is an Indian-American actress who juggles being a wife, mother, and teacher, as well as working in theater as a director, music director, choreographer, and acting coach. She is pleased to return to **CM** after 2 years to be in another Andrew Lloyd Webber musical, and being able to share the stage with BOTH her husband, Gio, and daughter, Alia, playing a family for the first time. Some favorite credits include: *One Flew Over The Cuckoo's Nest* (Candy), *The Crucible* (Tituba), *Tartuffe* (Dorine), *Macbeth* (Lady Macbeth), *Jesus Christ Superstar* (Soul Sister), *Love's Labour's Lost* (Jaquenetta), & *Picasso At The Lapin Agile* (Suzanne). Film: *Guilty Conscience* (Party Guest), & *This Is...* (Sara). Mahi gives thanks to God, to Rochelle for the opportunity to dust off her dancing shoes again, the cast/crew for their hard work, her two beautiful daughters, and to her husband Gio, for his love, mentorship, and for being a constant inspiration. Break legs, everyone!

**Paige Mathers (Ensemble)** is so excited to be performing in one of her favorite shows again. Paige was in *Joseph* in 2019 in the Children's Choir. Some of her favorite roles include: *Annie* (*Annie*), *Anna* (*Frozen Jr.*), *Patrice* (*13*), *Lavender* (*Matilda*), *Baby June* (*Gypsy*), *Louisa* (*Sound of Music*), *Young Bonnie* (*Bonnie and Clyde*) and *Sally* (*You're a Good Man Charlie Brown Jr.*).

**(Cont'd On Next Page)**

# About the Cast

**(Cont'd)** This past year she has individually received the Shepherd Hill 2023 Best Overall Performer and Best soloist award, The Mechanicsville 2023 Showmanship award, and the 2023 Martinsburg American Classic Best Soloist and Best Overall Performer awards with her show choir team She also received the Burnhart J. Rydzeski SCMEA scholarship this past school year. Paige is also thrilled to be performing with her sister Sadie, who is in the children's choir. She would like to thank Rochelle and Matt for this incredible opportunity.

**Jessica Pecorella (Ensemble)** is incredibly excited to be in this production of *Joseph and the Amazing Technicolor Dreamcoat* at **CM**. Previous shows include: *Elf The Musical* (Ensemble), *A Bronx Tale* (Ensemble), and *Sound of Music* (Ensemble). Jessica would like to thank her family and friends for their endless support, and a special thanks to Rochelle and Matt for the opportunity!

**Molly Sanges (Ensemble)** is excited to be back on the **CM** stage in *Joseph and The Amazing Technicolor Dreamcoat*. She was last seen on the Main Stage in *Elf* and *Into the Woods*. Molly also has been busy performing in many of the teen and Broadway bound education programs at **CM** including: *Chicago*, *13 the Musical*, and *All Shook Up*. Molly has also been performing all over Long Island. Some of her favorite performances are Roxy Hart in *Chicago: School Edition*, Nemo in *Finding Nemo Jr.*, and Flounder in *The Little Mermaid*. Molly would like to thank Rochelle and Matt for this amazing opportunity. As always she would like to thank her family for their love and support.

**Julia Villani (Ensemble)** is so excited to return to the Main Stage this spring! Julia's most recent **CM** Credits include: *Frozen Jr.* (Olaf), and *Elf* (ensemble). She has also been apart of various **CM Teens** shows including: *Big Fish* (ensemble), *Mean Girls* (ensemble), and *Chicago: School Edition* (Kitty). Julia would like to thank Rochelle and Matt for their hard work and for giving her this amazing opportunity.

**Anna Bolze (Kids Choir)** is honored to make her **CM** debut with *Joseph!* Anna has loved theatre from a young age and is feeling grateful to dive into this show once again. Thank you to **CM** for making this all possible! ig: @anna.bolze

**Edward Langston (Kids Choir)** is completely thrilled to be part of his second

show at **CM**. Edward previously performed in *The Wizard of Oz*. He has also been in *A Christmas Carol*, *Joseph* and *A Winter Spectacular* locally. When not pursuing his love of theater, Edward enjoys singing with his band, playing multiple instruments and attending school as an 8th Grade Honor Student.

**Alia Marine (Kids Choir)** is an Indian/Dominican-American actress who has been singing and dancing since she was a baby and has been in 13 shows since she was 4 years old! She is now 7 and pleased to make her debut at **CM** in *Joseph*, her 14th show (and her first Main Stage show ever!), sharing the stage with her Mom and Dad, Gio and Mahi. Favorite roles include: *Moana Jr.* (Pua), *The Little Mermaid Jr.* (Flounder), *Madagascar Jr.* (Gloria), *The SpongeBob Musical Jr.* (Karen), *Finding Nemo Jr.* (Dory), *Doctor Dolittle* (Emma), & *Oliver Jr.* (Widow Corney). Alia gives thanks to Rochelle and the cast for helping her learn the show, her friends and family, and her little sister Lucy, who she hopes will join her on stage someday.

**Sadie Mathers (Kids Choir)** is thrilled to be returning to the **CM** Stage. She was last seen playing the Little Girl in *Evita*. Past roles include: Chip (*Beauty and the Beast*), Gretl (*Sound of Music*), Marta (*Sound of Music*), Young Anna (*Frozen Jr.*), Munchkin/Lullaby League (*Wizard of Oz*), Pennie (*Junie B. Jones Jr.*). When not performing on stage, Sadie participates in competitive gymnastics and dance. She is also so excited to be performing alongside her sister, Paige, who is one of the wives. Sadie would like to thank Rochelle and Matt for this amazing opportunity.

**Elise Minerva (Kids Choir)** is ecstatic to be a part of *Joseph and the Amazing Technicolor Dreamcoat* at **CM**! Past credits include: Lily St. Regis (*Annie Jr.*), Mal (*Descendants Jr.*), Abu (*Aladdin Jr.*), Alice (*Matilda*), and Brigitta (*The Sound of Music*). Elise would like to thank the cast and crew for making this amazing show possible and her family and friends for all their love and support. Enjoy the show!

**Emily Minerva (Kids Choir)** is proud to be in such a wonderful show! Past roles include: Munchkin (*Wizard of Oz*), and Gretl (*Sound of Music*). Emily would like to thank her director, family and friends who have been there to support her. Thank you for this wonderful opportunity! She will remember this forever!

# About the Cast and Crew

**Ariella Mossey (Kids Choir/Female Swing)** is very excited to be returning to the **CM** stage with this talented cast! This will be her fourth performance in *Joseph*! Some of her favorite past credits include: *Frozen Jr.* (Pabbie), *Matilda* (Tommy), *Annie* (July), *High School Musical* (Gabriela), *Little Shop of Horrors* (Audrey), *Cinderella* (Queen) and *Suessical Jr.* (JoJo). She is represented by Nouveaux NY talent management. Ariella would like to thank her parents and sister for their support!

**Jackson Rodin (Kids Choir)** is thrilled to be a part of *Joseph* and *the Amazing Technicolor Dreamcoat*. Jackson previously made his debut on **CM**'s Main Stage this past December in *Elf*. He has also delivered another memorable performance as John in a Main Stage production of *Fun Home*. Jackson's impressive youth theatre resume includes roles such as: Kristoff in *Frozen Jr.*, Sebastian in *The Little Mermaid Jr.*, Willy Wonka in *Willy Wonka Jr.*, and Captain Hook in *Peter Pan Jr.*. Jackson would like to thank his family for their love and support. He also thanks his directors for their guidance and this opportunity. The stage is Jackson's favorite place and he hopes the audience can feel it with every performance.

**Jax Segal (Kids Choir)** is thrilled to be making his **CMPAC** debut! Jax has been performing the last few years. Some of his favorite roles include: *Annie Jr.* (Rooster), *Willy Wonka Jr.* (Mike Teavee), *The Music Man Jr.* (Marcellus Washburn) and *Elves and The Shoemaker* (The Shoemaker). Jax would like to thank Rochelle, Matt and Alyse for this opportunity as well as this amazing cast and crew.

**Elliot Torbenson (Kids Choir)** is pleased to return to **CM** for his third Main Stage production. Recent regional credits and past local roles include: *Something Rotten* (Townsperson), *Finding Nemo, Jr.* (Sheldon), *Sound of Music* (Kurt), *A Christmas Carol* (Young Scrooge), *Matilda*, *The Musical* (Nigel), *Willy Wonka* (Charlie Bucket), *Shrek Jr.* (Big Bad Wolf), *High School Musical, Jr.* (Ryan), *Beauty and the Beast, Jr.* (Chip). Elliot also has performed at Carnegie Hall, sang the national anthem at Citifield, and appeared as a background actor in a recent Apple TV series. Many thanks to Mom, Dad, Eva, Rebecca, supportive friends, and of course everybody at **CM** for this opportunity! ig: @elliott.torbenson

**Hannah Wright (Kids Choir)** is thrilled to make her **CM** debut in *Joseph and the*

*Amazing Technicolor Dreamcoat*. Her past credits include: *Seussical* (The Cat in the Hat), *Annie* (Tessie), *Matilda Jr.* (Lavendar), and *The Jungle Book Jr.* (Bagheera). Hannah would like to thank Rochelle and Matt for this amazing opportunity.

**Brendan Noble (Male Swing)** *Joseph* was Brendan's first show at Patchogue Medford High School many years ago. He's excited to be doing that once again! By the end of this production of *Joseph* and including the four other productions he's done over the years, he will have (at least) performed as: Simeon, Naphtali, Issachar, Dan, Zebulun, and Gad! Recent Credits include: Coach Dunbar (*Footloose*), Gus Sharkey (*Leader of the Pack*), Macy's Manager/Matthews (*Elf*), and Frankie Coffecake (*A Bronx Tale*). Brendan also originated the roles of Lucifer (*The Living Dead Mafia*), Dr. Churchland (*Qualia: Origins of the Undead*), and Gary/Billis/Jesse (*IN PIECES*). Much thanks to Rochelle and Matt for trusting him with learning multiple blocking tracks.

---

**Alyse Nicole Arpino (Producer)** is the Executive Director of **CM Performing Arts Center**. She is also the foundress of the Performing Arts Program at St. Mary School in East Islip. She has had the unique opportunity of receiving a spot at the Broadway Teachers Workshop for numerous years. She has served as a freelance Director and Choreographer in Professional Theater, Community Theater and Educational Theater for over 30 years. She is a member of NYSTEA. Alyse has served as a Guest Teaching Arts for a number of student and professional theater conferences. Alyse graduated with honors from Wagner College and earned a Theatre/Speech Degree with a concentration in Musical Theatre and a minor in psychology. Some of her most exciting achievements include performing on tour and film, being a solo tap performer with Omar Edwards, and directing several productions that were performed in Walt Disney World. Alyse is proud to say she has worked in the theatre community for 30 years.

# About the Crew

## **Ronald R. Green III (Costume Designer)**

Ronald was a previous Joseph on this very stage. Ronald has been a member of **CM Performing Arts** for over 20 and has served many roles from actor to costumer to stage manager, to director. Favorite Directing credits include: *Gypsy* (2009 & 2014), *Little Women*, *Annie*, *Seussical*, *South Pacific*, *American Idiot*, *Jekyll and Hyde*, *The Marvelous Wonderettes* (1, 3, & 4), *Cabaret*, *Jesus Christ Superstar*, The LI Premiere of *It Shoulda Been You* and various educational and Theatre for Young Audience productions.

**Tim Haggerty (Sound Design)** is excited to return to **CM** to provide his craft of Sound Design. He has designed numerous productions across Long Island. His main residency is at THEATRE THREE with productions of *Jekyll & Hyde* (Broadway World award winning), *The Marvelous Wonderettes*, *Driving Miss Daisy*, *The Fantastics*, *Mamma Mia*, & *Something Rotten*. He has worked in numerous buildings such as, John W. Engeman Theatre, and Radio City Music Hall.

## **Rochelle Martin (Director/Choreographer)**

is thrilled to be back at **CM**! Ms. Martin is excited to be directing and choreographing this phenomenal cast of Joseph. She has choreographed for numerous theaters across Long Island, Manhattan and on Dance majors at LIU Post. She can be found teaching at Third Street Music School, Broadway Dance Academy and Peconic Ballet Theatre. Ms. Martin is also adjunct dance/PE Health professor at Suffolk County Community College. She is the advisor for Watch Your Step Dance Club on Grant campus. Ms. Martin is also a distinguished performer herself. She has had several roles created on her with Peconic Ballet Foundation, Performed in the premiere of *Dear Nadezhda* in Manhattan, Martha Graham Dance Company, *Kitri* in *Don Quixote*, *Sugar Plum Fairy* in *Nutcracker* and many more. She holds her BFA in dance Studies from LIU POST and her MS in Exercise Physiology from Hofstra University. She would like to Thank her village, because without them she couldn't do it. Her hubby Louis, G-man, future baby Vecc, Mom, Aunt, Beth, Camryn "Ryn", Christie, Kristen, Stephanie and Jason for their love and support. Thank you to the amazing team for this opportunity at **CM**; Alyse, Matt, Ronnie, Mazzerella. "If you think it, want it, dream it, then its real!"

## **John Mazzarella (Scenic Designer)**

Recently John Directed and Designed Chazz Palmiteri's *A Bronx Tale*, seen and approved by Chazz Palmiteri himself. In addition CM's Holiday Main Stage, *The Wizard of Oz* and *Holiday Inn*. John recently has worked on *Escape to Margaritaville*, *Sound of Music*, and *Dirty Rotten Scoundrels* at The Engeman Theatre alongside Scenic Designer, Kyle Dixon. John's recent Design Credits Include: *Footloose*, *Elf*, *Young Frankenstein*, *A Bronx Tale*, *The Prom*, *The Wizard of Oz*, *Matilda*, *Cabaret*, *Bye Bye Birdie*, *Rock of Ages*, *Jesus Christ Superstar*, *The Drowsy Chaperone*, *Man of La Mancha*, *Beehive*, *Disney's Beauty and the Beast*, and *Holiday Inn*. Other **CM** design credits include Projections and Effects for *GHOST the Musical*, *Frozen*, *American Idiot*, and *Newsies*. John has a BFA in Design and Advertising from LIU Post and a Certificate in Interior Design and Portfolio Work from SVA.

**Jay Moser (Stage Manager)** is an actor, director, playwright, and technical director living on Long Island. They have done on stage directing, managing and technical sound and light work their entire career through their school and professional work. Jay is apart of the production design and stage management at Suffolk County Community College for their current show *The Breath of the Stars* by Caridad Svich. And their last semester production of *Epiphany* by Brian Walkins. Jay previously directed plays at the Suffolk campus, such as *Train* by William O'Doherty and have written their original ten minute play *Shark Finn Soup*.

# SIGNATURE

PREMIER PROPERTIES



**THERE'S NO PLACE  
LIKE HOME!**



## **BERNADETTE RODRIGUEZ**

Lic. Associate Real Estate Broker

**SIGNATURE PREMIER PROPERTIES**  
95 Main Street, Sayville, NY, 11782

Cell: 516-317-4606

Office: 631-567-0100

Email:

[brodriguez@signaturepremier.com](mailto:brodriguez@signaturepremier.com)

[www.SignaturePremier.com](http://www.SignaturePremier.com)

